



OFFALY COUNTY COUNCIL

GREENWAY CYCLE ROUTE - COUNTY OFFALY

PROPOSED GRAND CANAL CYCLE ROUTE - URBAN AREA OF TULLAMORE SCHEME DRAWINGS



ROADS SECTION,
OFFALY COUNTY COUNCIL,
ARAS AN CHONTAE,
CHARLEVILLE ROAD,
TULLAMORE,
Co., OFFALY.
TEL: (05793)46800
FAX: (05793)46868

TOM SHANAHAN, C.ENG., F.I.E.I.
DIRECTOR OF SERVICES,
OFFALY COUNTY COUNCIL,
ROADS AND EMERGENCY SERVICES,
ARAS AN CHONTAE,
CHARLEVILLE ROAD,
TULLAMORE,
Co., OFFALY.

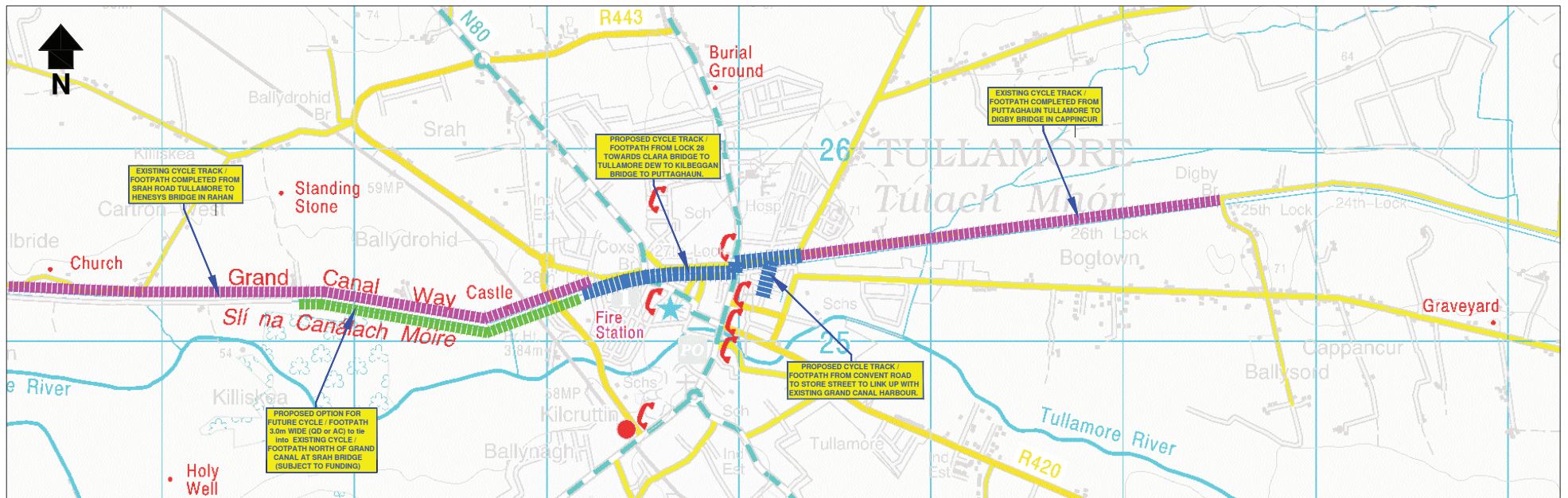

DISCOVERY MAP SHOWING PROPOSED CYCLE / FOOTPATH ROUTE FROM LOCK 28 TO CLARA BRIDGE TO KILBEGGAN BRIDGE TO PUTTAGHAUN IN TULLAMORE TOWN

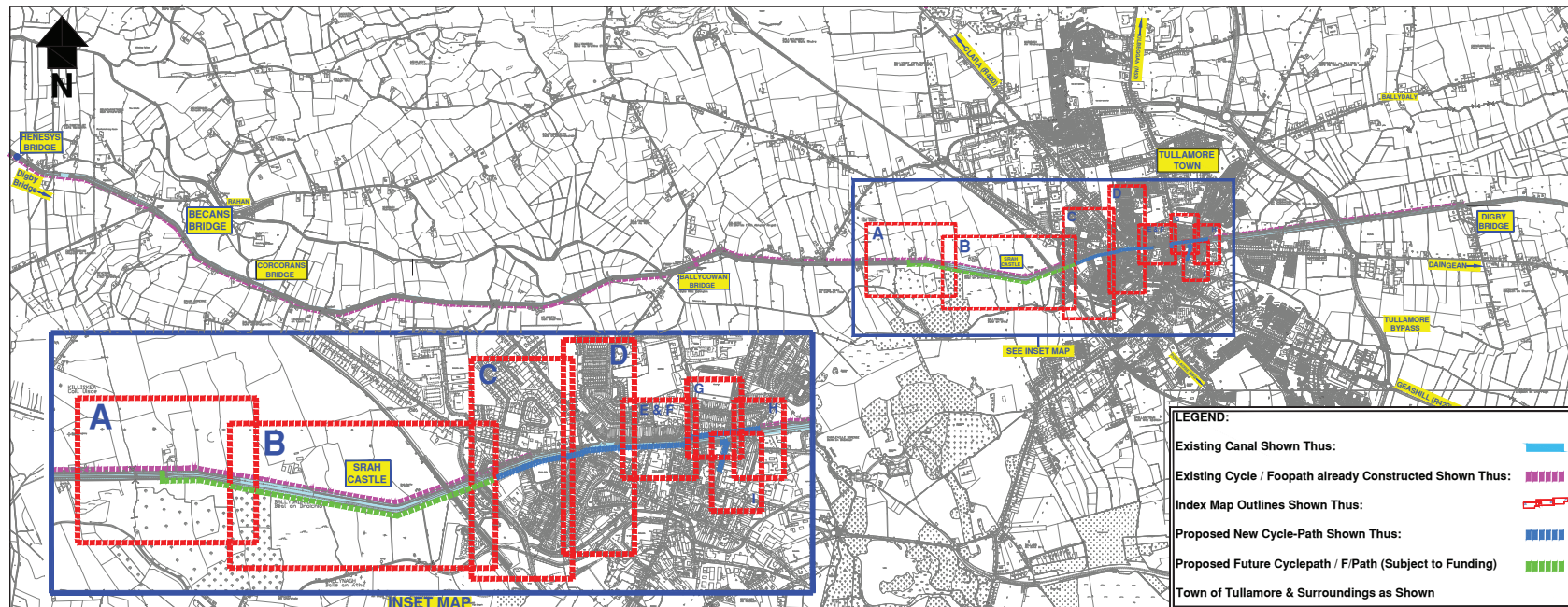

DESCRIPTION	DATE	INT	REV



**Offaly
County
Council**
Tel: (0566) 21459

Mr. TOM SHANAHAN, C.ENG., F.I.E.I.
DIRECTOR OF SERVICES,
ARAS AN CHONTAE,
TULLAMORE, CO., OFFALY.

PROJECT
PROPOSED NEW CYCLE TRACK / FOOTPATH WORKS
TULLAMORE TOWN TO LOCK 28 TO SRAH BRIDGE.

TITLE
PROPOSED LAYOUT PLAN
INDEX MAPS

SCALES	PROJECT NO PCT/TT/W	DRAWING NO 3 OF 10
AS SHOWN	DATE FEB., 2019	DRAWN BY M.M.

CHECKED

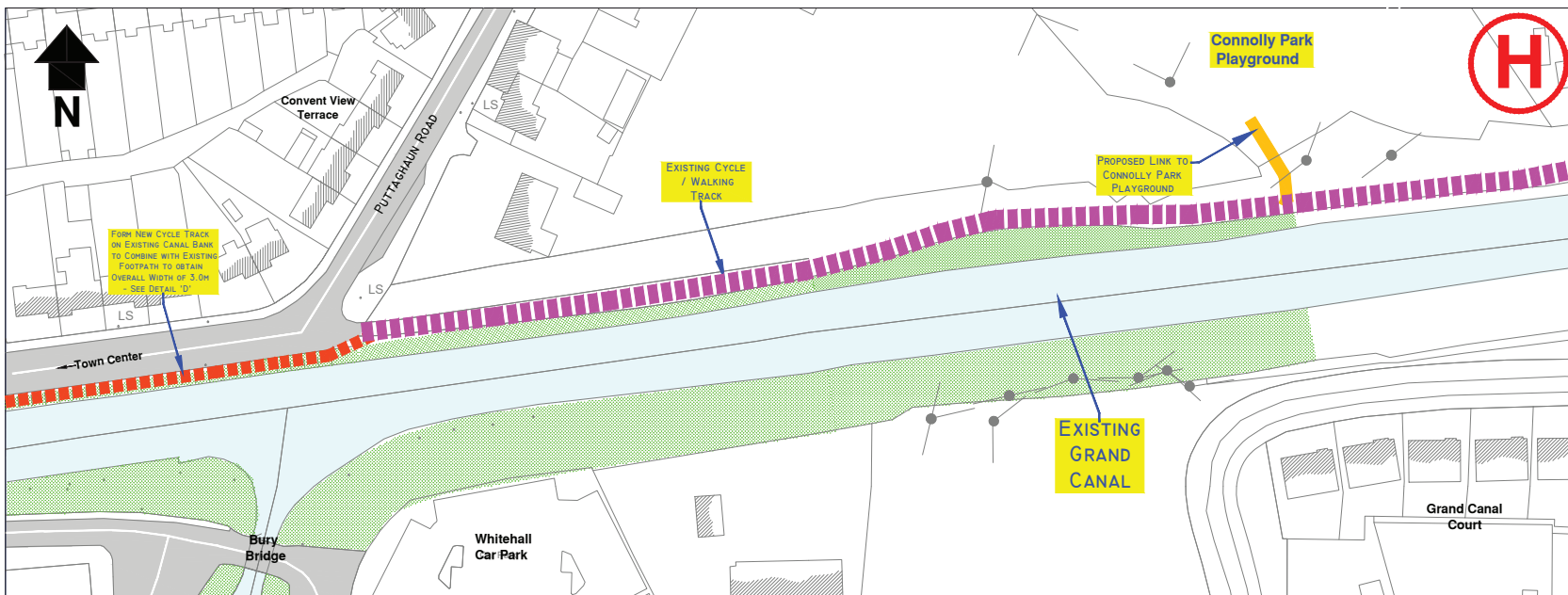
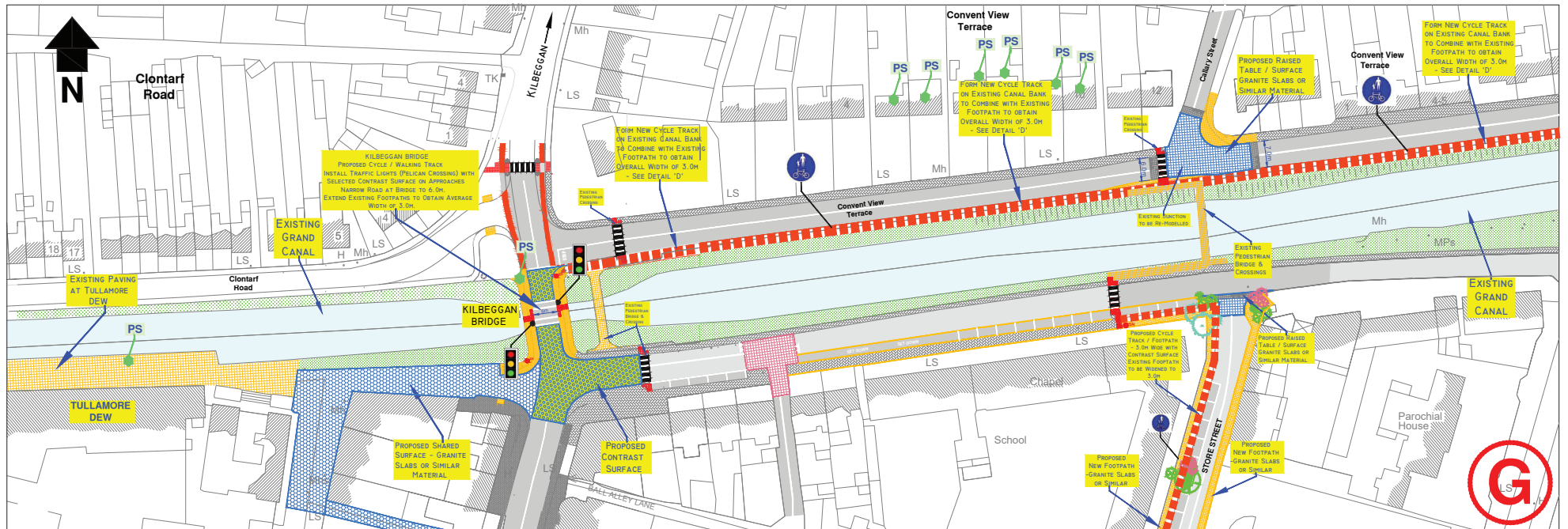

LEGEND:

SITE NOTICE FOR PART B SHOWN THUS:	
EXISTING PUBLIC ROADS SHOWN THUS:	
EXISTING HOUSES SHOWN THUS:	
EXISTING GRAND CANAL SHOWN THUS:	
EXISTING CYCLETRACK / FOOTPATH SHOWN THUS:	
EXISTING GRASS AREAS SHOWN THUS:	
EXISTING STREETS AS SHOWN:	
PROPOSED NEW PEDESTRIAN / CYCLIST FOOTPATH AT LOCK 28:	
PROPOSED NEW CYCLE - FOOTPATH - 3.0M WIDE - SHOWN THUS:	
PROPOSED CONTRAST SURFACE ON APPROACH TO CLARA & KILBEGGAN BRIDGES SHOWN THUS:	
PROPOSED SHARED SURFACE SHOWN THUS:	
PROPOSED FUTURE CYCLE TRACK / FOOTPATH (SUBJECT TO FUNDING):	
EXISTING GRAND CANAL LOCK GATES SHOWN THUS:	
PROTECTED STRUCTURES SHOWN THUS:	

DESCRIPTION	DATE	INT	REV

Offaly County Council
Tel: 0560 25419

MR. TOM SHANAHAN, C. ENG., F.I.E.I.
DIRECTOR OF SERVICES,
ARAS AN CHONTAE,
TULLAMORE, CO., OFFALY.

PROJECT PROPOSED NEW CYCLE TRACK / FOOTPATH WORKS
TULLAMORE TOWN TO LOCK 28 TO SHAN BRIDGE
TULLAMORE DEW TO KILBEGGAN BRIDGE TO EXISTING
FOOTPATH / CYCLETRACK AT PUTTAGHAIN

TITLE PROPOSED LAYOUT PLAN

SCALES	PROJECT NO	DRAWING NO
AS SHOWN	PCT/TT/IW	9 OF 10
DATE	DRAWN BY	CHECKED
FEB., 2019	M.M.	

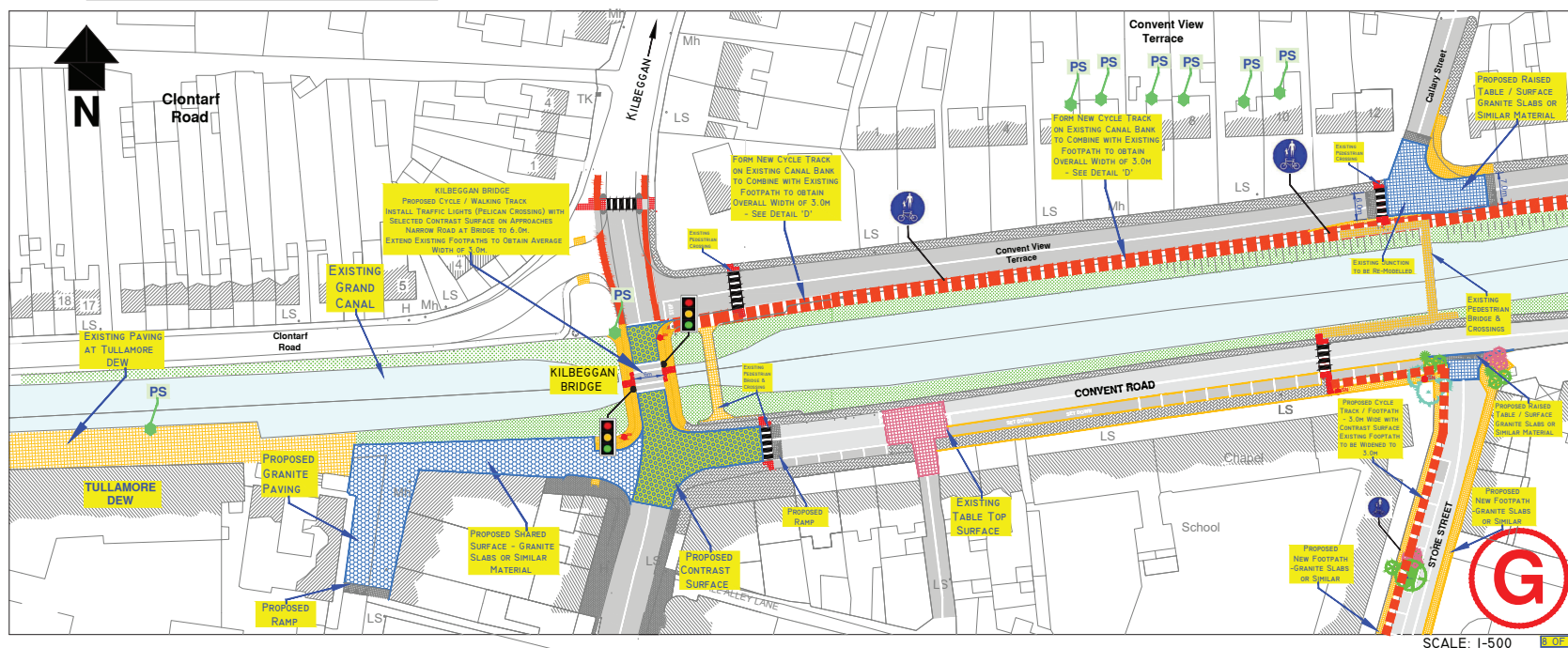
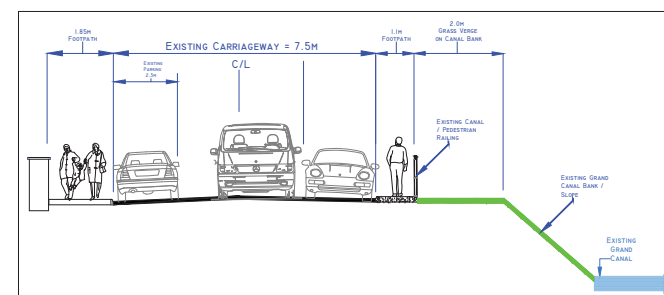
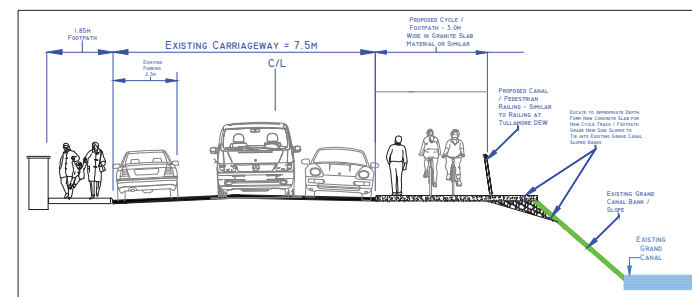



LEGEND:

SITE NOTICE FOR PART B SHOWN THUS: 

EXISTING PUBLIC ROADS AS SHOWN 

EXISTING HOUSES SHOWN THUS: 

EXISTING GRAND CANAL SHOWN THUS: 

EXISTING CYCLETRACK / FOOTPATH SHOWN THUS: 

EXISTING GRASS AREAS SHOWN THUS: 

EXISTING STREETS AS SHOWN 

PROPOSED NEW PEDESTRIAN / CYCLIST FOOTBRIDGE AT LOCK 28 

PROPOSED NEW CYCLE - FOOTPATH - 3.0M WIDE - SHOWN THUS: 

PROPOSED NEW CYCLETRACK / FOOTPATH APPROACH TO CLARA & KILBEGGAN BRIDGES SHOWN THUS: 

PROPOSED SHARED FOOTPATH SHOWN THUS: 

PROPOSED FUTURE CYCLE TRACK / FOOTPATH (SUBJECT TO FUNDING) 

EXISTING GRAND CANAL LOCK GATES SHOWN THUS: 

DESCRIPTION	DATE	INT	RI
-------------	------	-----	----



Tel. (0506) 2141

MR. TOM SHANAHAN, C. ENG., F.I.E.I.
DIRECTOR OF SERVICES,
ARAS AN CHONTAE,
TULLAMORE, CO., OFFALY.

PROJECT PROPOSED NEW CYCLE TRACK / FOOTPATH
TULLAMORE TOWN TO LOCK 28 TO SRAM BRIDGE
TULLAMORE DEW TO KILBEGGAN BRIDGE TO EXETER
FOOTPATH / CYCLETRACK AT PUTTAGHNA

TITLE

PROPOSED LAYOUT PLAN

SCALES As Shown	PROJECT NO PCT/TT/IW	DRAWING NO 8 of 10	
	DATE FEB., 2019	DRAWN BY M M	CHECKED

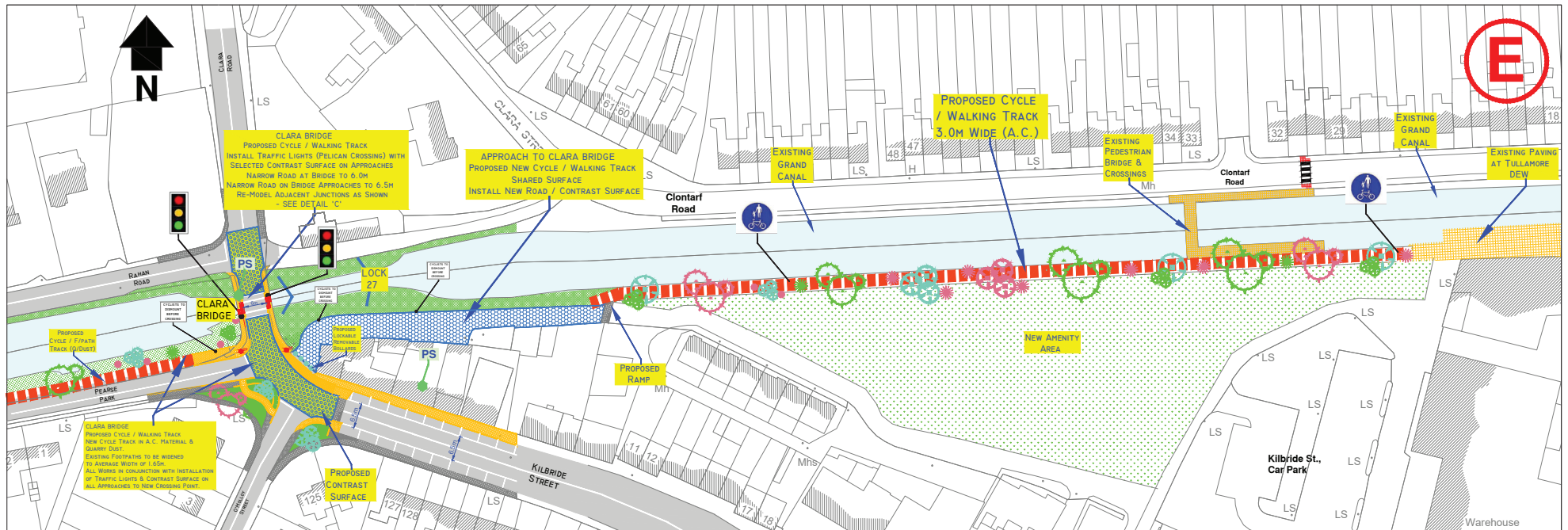

PROPOSED NEW CYCLE -TRACK & FOOTPATH - TULLAMORE TOWN - CLARA BRIDGE TO KILBRIDE PARK TO TULLAMORE DEW

SCALE: 1-500

7 OF 10

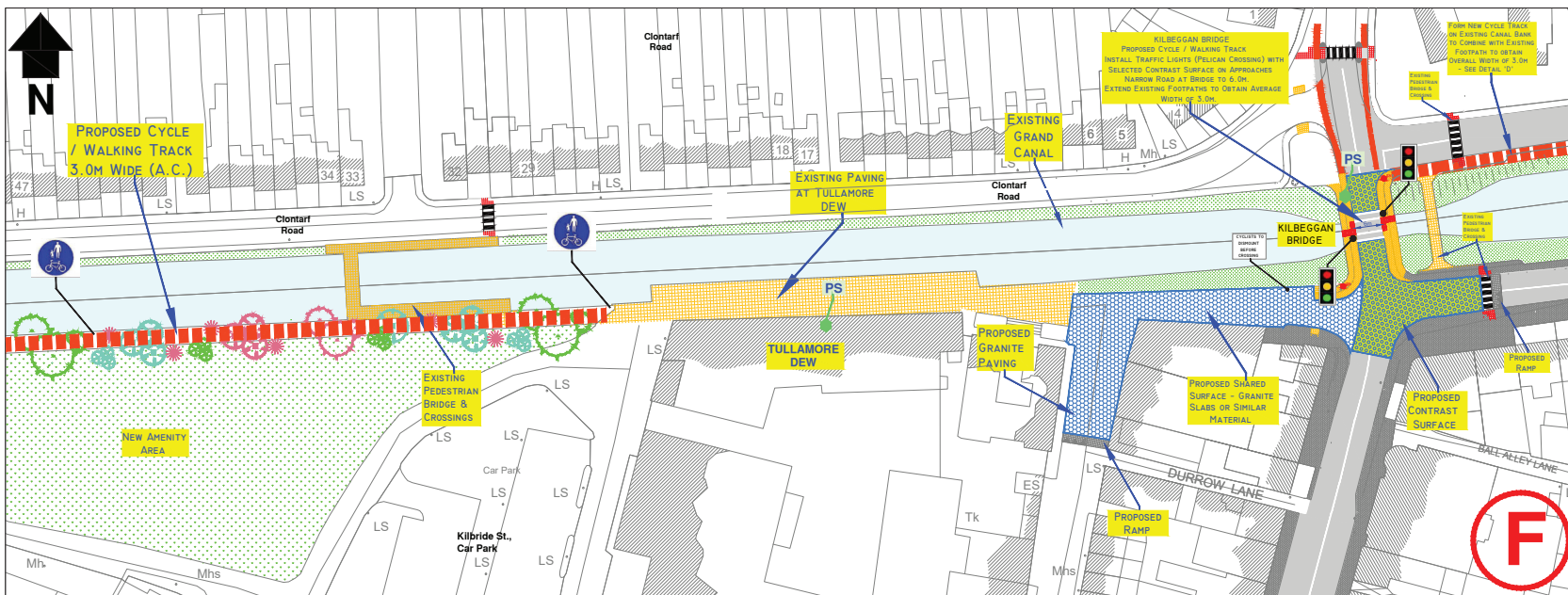

PROPOSED NEW CYCLE -TRACK & FOOTPATH - TULLAMORE TOWN - KILBRIDE PARK TO KILBEGGAN BRIDGE

SCALE: 1-500

7 OF 10

LEGEND:			
SITE NOTICE FOR PART 8 SHOWN THUS:			
EXISTING PUBLIC ROADS AS SHOWN			
EXISTING HOUSES SHOWN THUS:			
EXISTING GRAND CANAL SHOWN THUS:			
EXISTING CYCLETRACK / FOOTPATH SHOWN THUS:			
EXISTING GRASS AREAS SHOWN THUS:			
EXISTING STREETS AS SHOWN			
PROPOSED NEW PEDESTRIAN / CYCLIST FOOTPATH AT LOCK 28			
PROPOSED NEW CYCLE / FOOTPATH - 3.0M WIDE - SHOWN THUS:			
PROPOSED CONTRAST SURFACE ON APPROACH TO CLARA & KILBEGGAN BRIDGES SHOWN THUS:			
PROPOSED SHARED SURFACE SHOWN THUS:			
PROPOSED FUTURE CYCLE TRACK / FOOTPATH (SUBJECT TO FUNDING)			
EXISTING GRAND CANAL LOCK GATES SHOWN THUS:			
PROTECTED STRUCTURES SHOWN THUS:			
DESCRIPTION	DATE	INT	REV
 Offaly County Council Tel. (0566) 25419			
MR. TOM SHANAHAN, C.ENG., F.I.E.I. DIRECTOR OF SERVICES, ARAS AN CHONTAE, TULLAMORE, CO., OFFALY.			
PROJECT PROPOSED NEW CYCLE TRACK / FOOTPATH WORKS TULLAMORE TOWN TO LOCK 28 TO BAH BRIDGE CLARA BRIDGE TO KILBRIDE PARK TO TULLAMORE DEW TO KILBEGGAN BRIDGE			
TITLE PROPOSED LAYOUT PLAN			
SCALES	PROJECT NO	DRAWING NO	
AS SHOWN	PCT/TT/W	7 OF 10	
DATE	DRAWN BY	CHECKED	
FEB., 2019	M.M.		

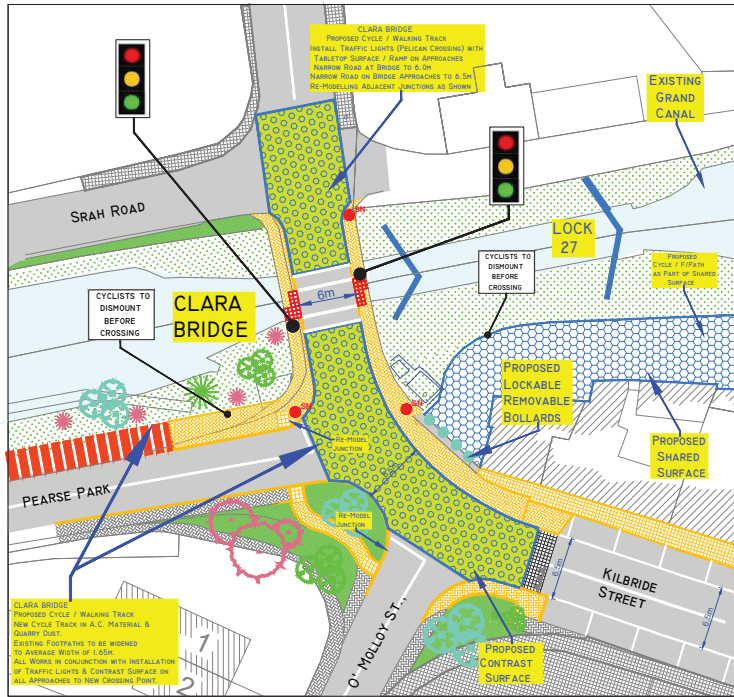

DETAIL 'C' - PROPOSED JUNCTION LAYOUT AT CLARA BRIDGE

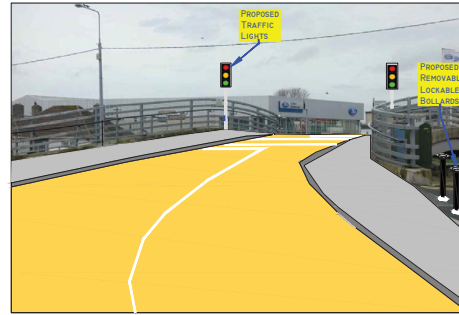

PROPOSED NEW LAYOUT ON APPROACH TO CLARA BRIDGE



EXISTING VIEW ON APPROACH TO CLARA BRIDGE



EXISTING VIEW FROM CLARA BRIDGE ON APPROACH TO PARK

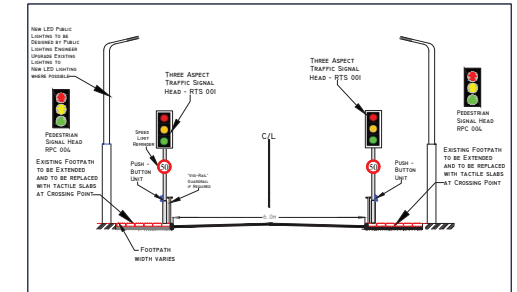

TYPICAL CROSSING LAYOUT PROPOSED FOR CLARA BRIDGE

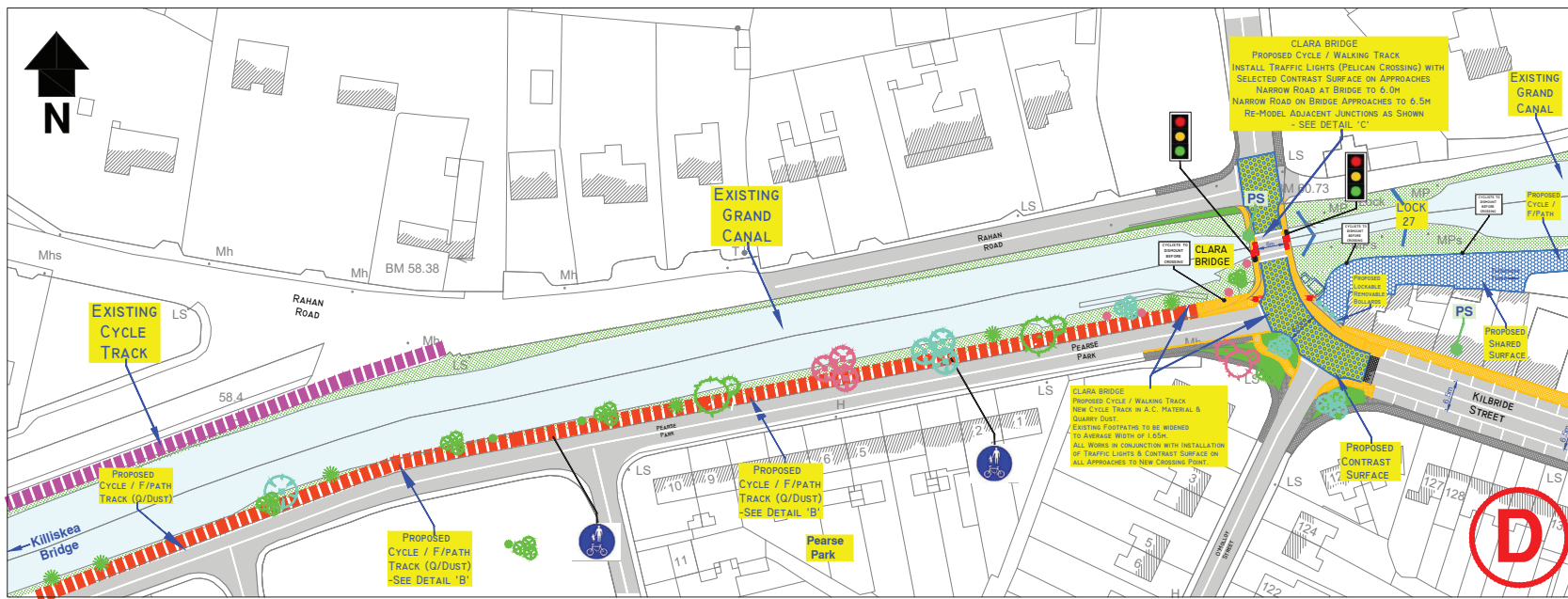

PROPOSED NEW CYCLE-TRACK & FOOTPATH - TULLAMORE TOWN - LOCK 28 TO CLARA BRIDGE

SCALE: 1:500

- LEGEND:
- SITE NOTICE FOR PART B SHOWN THUS
 - EXISTING PUBLIC ROADS AS SHOWN
 - EXISTING HOUSES SHOWN THUS
 - EXISTING GRAND CANAL SHOWN THUS
 - EXISTING CYCLETRACK / FOOTPATH SHOWN THUS
 - EXISTING GRASS AREAS SHOWN THUS
 - PROPOSED NEW PEDESTRIAN / CYCLIST FOOTPATH AT LOCK 28
 - PROPOSED NEW CYCLE - FOOTPATH - 3.0m WIDE - SHOWN THUS
 - PROPOSED CONTRAST SURFACE ON APPROACH TO CLARA & KILBRIDGE BRIDGES SHOWN THUS
 - PROPOSED SHARED SURFACE SHOWN THUS
 - PROPOSED FUTURE CYCLE TRACK / FOOTPATH (SUBJECT TO FUNDING)
 - EXISTING GRAND CANAL LOCK GATES SHOWN THUS
 - PROTECTED STRUCTURES SHOWN THUS

DESCRIPTION	DATE	INT	REV
<div> Offaly County Council Tel. (0506) 21459 </div>			
MR. TOM SHANAHAN, B.E. C.ENG., F.I.E.I. DIRECTOR OF SERVICES, ARAS AN CHONTA, TULLAMORE, CO., OFFALY.			
PROJECT PROPOSED NEW CYCLE TRACK / FOOTPATH WORKS TULLAMORE TOWN TO LOCK 28 TO SRAH BRIDGE CLARA BRIDGE TO PEARSE PARK TO LOCK 28			
TITLE PROPOSED LAYOUT PLAN			
SCALES AS SHOWN	PROJECT NO PCT/TT/1W	DRAWING NO 6 OF 10	
DATE FEB. 2019	DRAWN BY M.M.	CHECKED	



EXISTING VIEW AT LOCK 28 CANAL GATES

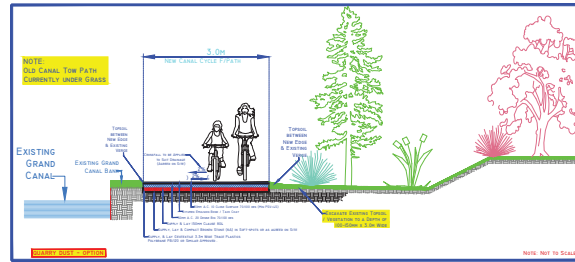

PROPOSED CYCLE / FOOTPATH ALONG GRAND CANAL - PROPOSED CROSS-SECTION



EXISTING VIEW AT LOCK 28 CANAL GATES



PROPOSED NEW PEDESTRIAN / CYCLIST BRIDGE - DETAIL 'A'

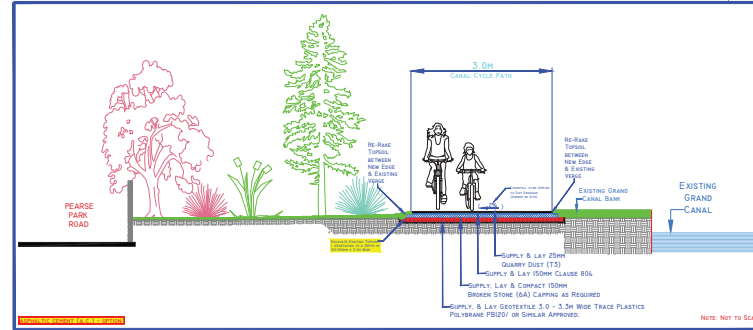

DETAIL - 'B' - PROPOSED CYCLE / FOOTPATH ALONG GRAND CANAL - PROPOSED CROSS-SECTION AT PEARSE PARK BETWEEN CLARA BRIDGE TO LOCK 28



DETAIL 'B' - PROPOSED CYCLE TRACK ALONG GRAND CANAL OPPOSITE PEARSE PARK

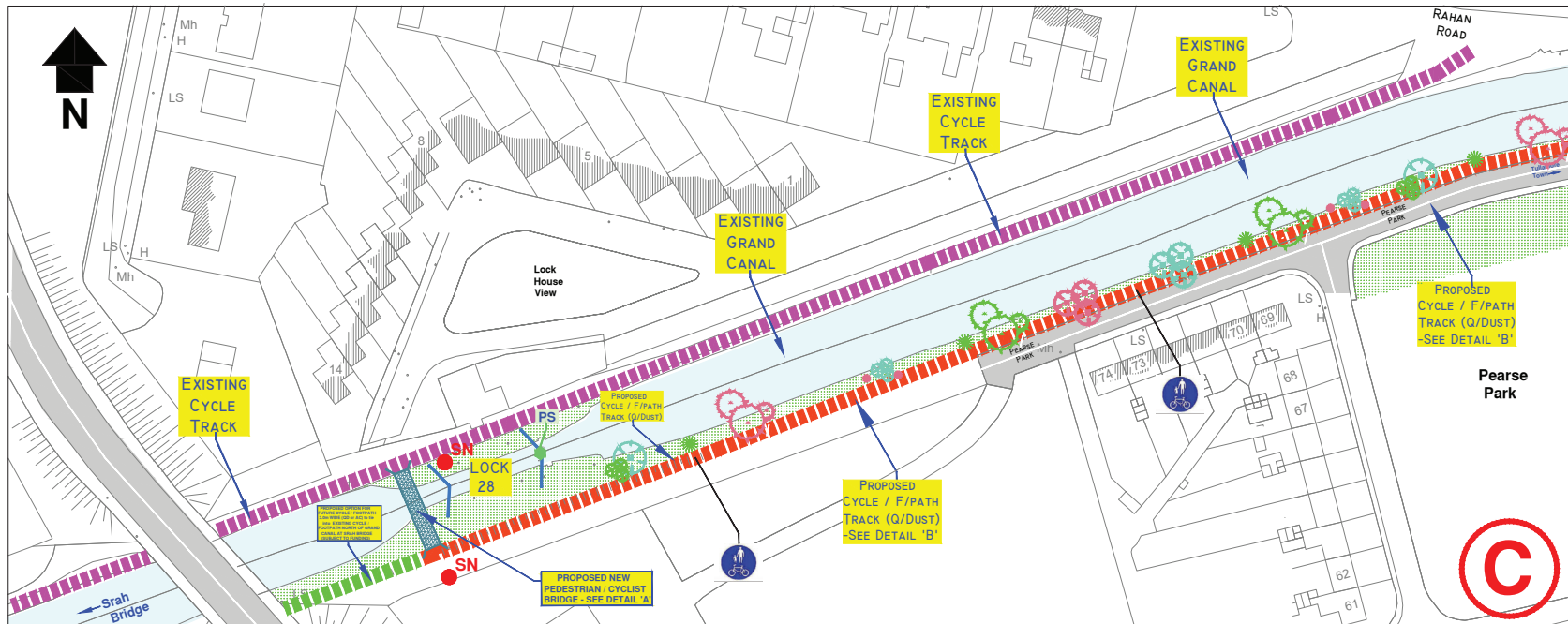

PROPOSED NEW CYCLE -TRACK & FOOTPATH - TULLAMORE TOWN - LOCK 28 TO CLARA BRIDGE

SCALE: 1-500

- LEGEND:
- SITE NOTICE FOR PART 8 SHOWN THUS:
 - EXISTING PUBLIC ROADS AS SHOWN
 - EXISTING HOUSES SHOWN THUS:
 - EXISTING GRAND CANAL SHOWN THUS:
 - EXISTING CYCLETRACK / FOOTPATH SHOWN THUS:
 - EXISTING GRASS AREAS SHOWN THUS:
 - EXISTING STREETS AS SHOWN
 - PROPOSED NEW CYCLIST / FOOTPATH AT LOCK 28
 - PROPOSED NEW PEDESTRIAN / CYCLIST FOOTPATH AT LOCK 28
 - PROPOSED CONTRAST SURFACE ON APPROACH TO CLARA & RAHAN BRIDGES SHOWN THUS:
 - PROPOSED SHARED SURFACE SHOWN THUS:
 - PROPOSED FUTURE CYCLE TRACK / FOOTPATH (SUBJECT TO FUNDING)
 - EXISTING GRAND CANAL LOCK GATES SHOWN THUS:
 - PROTECTED STRUCTURES SHOWN THUS:

DESCRIPTION	DATE	INT	REV
<div> <p>Offaly County Council Tel. 02563 21439</p> </div>			
<p>MR. TOM SHANAHAN, C. ENG., F.I.E.I. DIRECTOR OF SERVICES, ARAS AN CHONTAE, TULLAMORE, CO., OFFALY.</p>			
<p>PROJECT PROPOSED NEW CYCLE TRACK / FOOTPATH WORKS TULLAMORE TOWN TO LOCK 28 TO SRAH BRIDGE CLARA BRIDGE TO PEARSE PARK TO LOCK 28</p>			
<p>TITLE PROPOSED LAYOUT PLAN</p>			
SCALES	PROJECT NO	DRAWING NO	
AS SHOWN	PCT/TT/II	5 OF 10	
DATE	DRAWN BY	CHECKED	
FEB. 2019	M.M.		

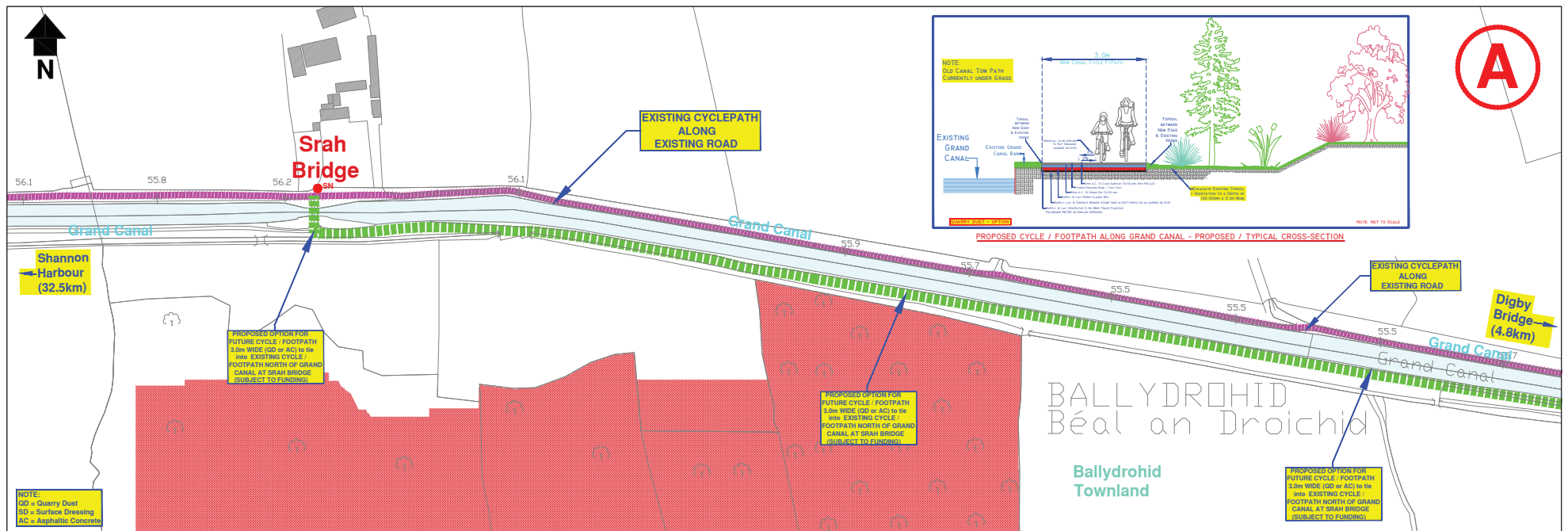

PROPOSED NEW CYCLE-TRACK & FOOTPATH - TULLAMORE TOWN - LOCK 28 TO SRAH BRIDGE

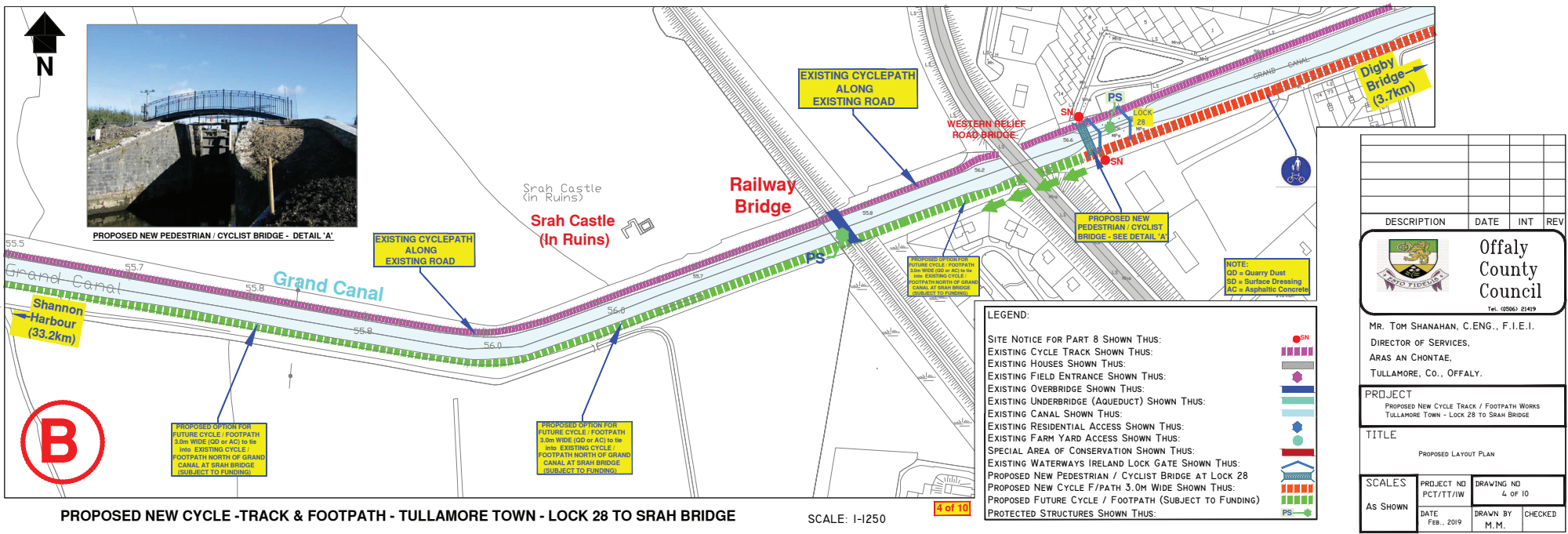

PROPOSED NEW CYCLE-TRACK & FOOTPATH - TULLAMORE TOWN - LOCK 28 TO SRAH BRIDGE

SCALE: 1:1250

DESCRIPTION	DATE	INT	REV
Offaly County Council Tel: 0560 25479 MR. TOM SHANAHAN, C.ENG., F.I.E.I. DIRECTOR OF SERVICES, ARAS AN CHONTAE, TULLAMORE, CO., OFFALY.			
PROJECT PROPOSED NEW CYCLE TRACK / FOOTPATH WORKS TULLAMORE TOWN - LOCK 28 TO SRAH BRIDGE			
TITLE PROPOSED LAYOUT PLAN			
SCALES AS SHOWN	PROJECT NO PCT/TTW	DRAWING NO 4 OF 10	DATE Feb. 2019
	DRAWN BY M.M.	CHECKED	

