

## JKL STREET - BUS STOP & FOOTPATH WORKS OVERNIGHT ARRANGEMENTS

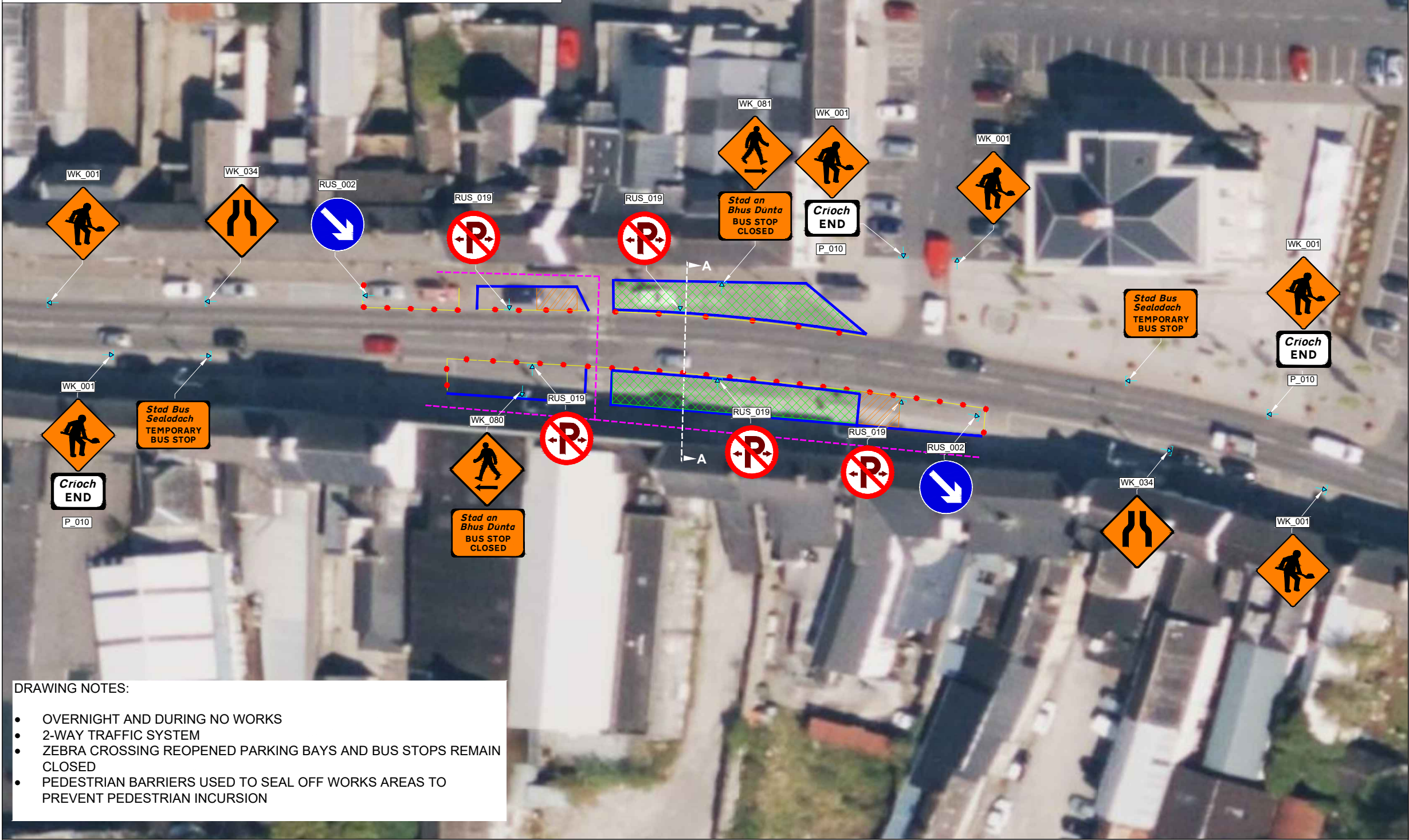

**DRAWING NOTES:**

- OVERNIGHT AND DURING NO WORKS
- 2-WAY TRAFFIC SYSTEM
- ZEBRA CROSSING REOPENED PARKING BAYS AND BUS STOPS REMAIN CLOSED
- PEDESTRIAN BARRIERS USED TO SEAL OFF WORKS AREAS TO PREVENT PEDESTRIAN INCURSION

© greenlight-tm Traffic Management Design & Consultancy



### NOTES:

- A) ALL INFORMATION CONTAINED IN THIS TTM DRAWING SHOULD BE CHECKED AGAINST THE EXISTING ROAD GEOMETRY TO ENSURE THAT THIS TRAFFIC MANAGEMENT DRAWING IS AS PER CURRENT CONDITIONS.
- B) THE TEMPORARY TRAFFIC MANAGEMENT CONTRACTOR IS REQUIRED TO HAVE CARRIED OUT A DYNAMIC ON-SITE RISK ASSESSMENT PRIOR TO THE INSTALLATION OF THIS TTM DRAWING TO ENSURE THAT THE CONDITIONS REFLECT THOSE CONSIDERED FOR THE DESIGN.
- C) ALL TTM WORKS ARE TO BE CARRIED OUT IN ACCORDANCE WITH GOVERNING BODY AND LOCAL AUTHORITY REQUIREMENTS AND BE INCLUDED IN THE SAFETY & HEALTH PLAN
- D) THIS TTM DRAWING HAS BEEN DRAFTED AS PER THE PARAMETERS SET OUT IN DTTAS CHAPTER 8 OF THE TRAFFIC SIGNS MANUAL TEMPORARY TRAFFIC MEASURES AND SIGNS FOR ROADWORKS 2019 FOR LEVEL 1 ROADS ONLY, AND AS SUCH IS NOT INTENDED TO BE USED ON ANY OTHER CLASSIFICATION OF ROAD.
- E) THIS SITE SPECIFIC TRAFFIC MANAGEMENT DRAWING APPLIES ONLY TO THE LOCATION, PROJECT TYPE AND GEOMETRY OF THE ROAD OF WHICH IS SPECIFIED.
- F) ANY REPRODUCTION OR COPYING OF THIS DOCUMENT IS PROHIBITED.
- G) THIS TTM DRAWING IS ONLY TO BE INSTALLED WHEN TRAFFIC COUNTS HAVE BEEN TAKEN AND RESULT IN THE APPROPRIATE LIMITS SET OUT IN DTTAS CHAPTER 8.
- H) THE TTM DESIGNER ACCEPTS NO RESPONSIBILITY FOR THE RESULTS WHERE CHAPTER 8, TTM DESIGN GUIDANCE AND TTM OPERATION GUIDANCE HAVE NOT BEEN ADHERED TO IN THEIR ENTIRETY.
- I) ANY ALTERATION OTHER THAN BY THE TTM DESIGNER RENDERS THIS TTM DRAWING AND INFORMATION HEREIN VOID.

CHAPTER 8 - ROAD LEVEL 1(iii): ≤ 50km/h			
Design Parameters	TYPE A >12 hours	TYPE B <12 hours	TYPE C <15 mins
Advance Warning Signs			
Sign Size (mm)	600	600	-
Sign Visibility (m)	50	50	50
No. of Signs	2	2	-
Cumulative Distance (m)	40	40	-
Distance between Advance Warning Signs (m)	20	20	-
Taper			
Lane Taper Rate	1 in 5	1 in 5	-
Hard Shoulder Taper Rate	-	-	-
Cones			
Cone Height (mm)	750	750	-
Taper Spacing (m)	3	3	-
Longitudinal Spacing (m)	3	3	-
Lamps (unlit areas only)			
Taper Spacing (m)	6	6	-
Longitudinal Spacing (m)	6	6	-
Safety Zones			
Longitudinal (m)	5	5	-
Lateral (m)	0.5	0.5	-
Lanes (minimum)			
Lane Width (m)	3 (2.5)	3 (2.5)	-
Two-Way Road Width (m)	5	5	-

REV:	DESCRIPTION:	BY:	DATE:
KEY:	<div><div>●</div> ROAD CONE</div> <div><div>▲</div> SIGN MARKER</div> <div><div>■</div> WORKS AREA</div> <div><div>▨</div> LONGITUDINAL SAFETY ZONE</div> <div><div>—</div> LATERAL SAFETY ZONE</div> <div><div>—</div> PEDESTRIAN BARRIER</div> <div><div>---</div> PEDESTRIAN ROUTE</div>		

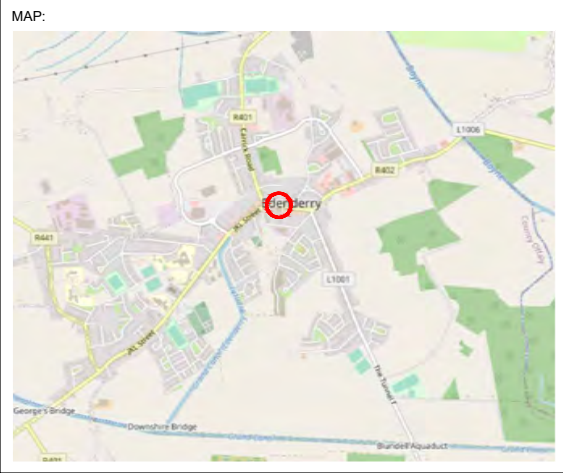

PROJECT: BUS STOP & FOOTPATH WORKS			
TITLE: LEVEL 1(iii) 50km/h 2-WAY TRAFFIC (OVERNIGHT)			
SCALE AT A3: NTS	DATE: 23/06/2023	DRAWN: SJ	CHECKED: NW
DRAWING NO: D007-141-003			REVISION: 0



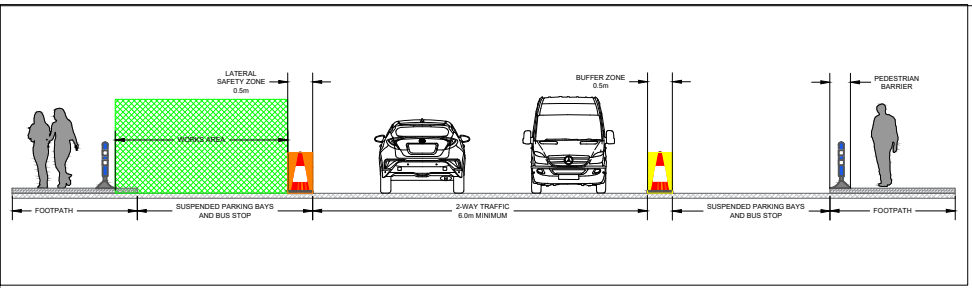

## JKL STREET - BUS STOP & FOOTPATH WORKS 2-WAY TRAFFIC (NORTH WORKS)

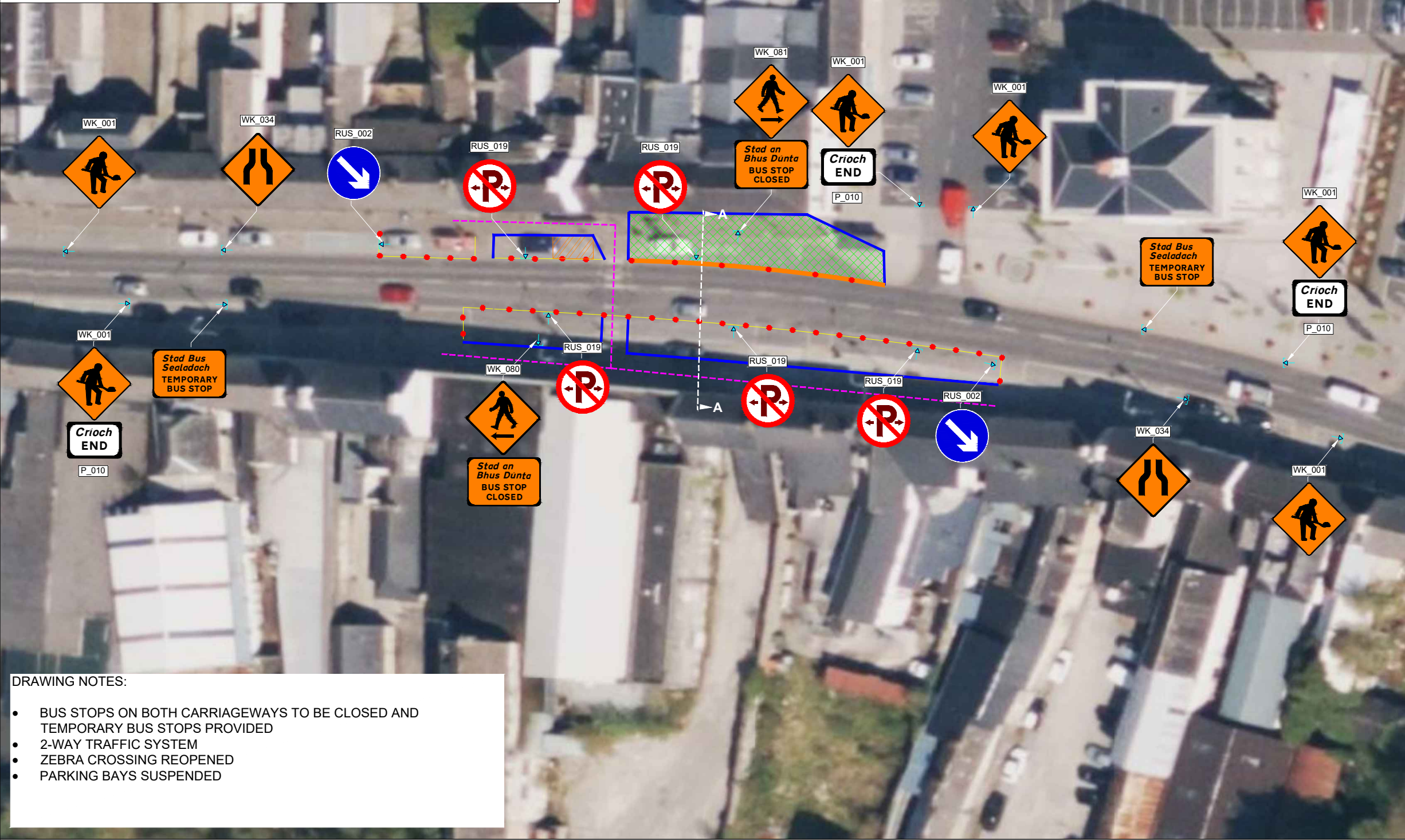

### DRAWING NOTES:

- BUS STOPS ON BOTH CARRIAGEWAYS TO BE CLOSED AND TEMPORARY BUS STOPS PROVIDED
- 2-WAY TRAFFIC SYSTEM
- ZEBRA CROSSING REOPENED
- PARKING BAYS SUSPENDED

© greenlight-tm Traffic Management Design & Consultancy



### NOTES:

- A) ALL INFORMATION CONTAINED IN THIS TTM DRAWING SHOULD BE CHECKED AGAINST THE EXISTING ROAD GEOMETRY TO ENSURE THAT THIS TRAFFIC MANAGEMENT DRAWING IS AS PER CURRENT CONDITIONS.
- B) THE TEMPORARY TRAFFIC MANAGEMENT CONTRACTOR IS REQUIRED TO HAVE CARRIED OUT A DYNAMIC ON-SITE RISK ASSESSMENT PRIOR TO THE INSTALLATION OF THIS TTM DRAWING TO ENSURE THAT THE CONDITIONS REFLECT THOSE CONSIDERED FOR THE DESIGN.
- C) ALL TTM WORKS ARE TO BE CARRIED OUT IN ACCORDANCE WITH GOVERNING BODY AND LOCAL AUTHORITY REQUIREMENTS AND BE INCLUDED IN THE SAFETY & HEALTH PLAN
- D) THIS TTM DRAWING HAS BEEN DRAFTED AS PER THE PARAMETERS SET OUT IN DTTAS CHAPTER 8 OF THE TRAFFIC SIGNS MANUAL TEMPORARY TRAFFIC MEASURES AND SIGNS FOR ROADWORKS 2019 FOR LEVEL 1 ROADS ONLY, AND AS SUCH IS NOT INTENDED TO BE USED ON ANY OTHER CLASSIFICATION OF ROAD.
- E) THIS SITE SPECIFIC TRAFFIC MANAGEMENT DRAWING APPLIES ONLY TO THE LOCATION, PROJECT TYPE AND GEOMETRY OF THE ROAD OF WHICH IS SPECIFIED.
- F) ANY REPRODUCTION OR COPYING OF THIS DOCUMENT IS PROHIBITED.
- G) THIS TTM DRAWING IS ONLY TO BE INSTALLED WHEN TRAFFIC COUNTS HAVE BEEN TAKEN AND RESULT IN THE APPROPRIATE LIMITS SET OUT IN DTTAS CHAPTER 8.
- H) THE TTM DESIGNER ACCEPTS NO RESPONSIBILITY FOR THE RESULTS WHERE CHAPTER 8, TTM DESIGN GUIDANCE AND TTM OPERATION GUIDANCE HAVE NOT BEEN ADHERED TO IN THEIR ENTIRETY.
- I) ANY ALTERATION OTHER THAN BY THE TTM DESIGNER RENDERS THIS TTM DRAWING AND INFORMATION HEREIN VOID.

CHAPTER 8 - ROAD LEVEL 1(iii): ≤ 50km/h			
Design Parameters	TYPE A >12 hours	TYPE B <12 hours	TYPE C <15 mins
Advance Warning Signs			
Sign Size (mm)	600	600	-
Sign Visibility (m)	50	50	50
No. of Signs	2	2	-
Cumulative Distance (m)	40	40	-
Distance between Advance Warning Signs (m)	20	20	-
Taper			
Lane Taper Rate	1 in 5	1 in 5	-
Hard Shoulder Taper Rate			
Cones			
Cone Height (mm)	750	750	-
Taper Spacing (m)	3	3	-
Longitudinal Spacing (m)	3	3	-
Lamps (unit areas only)			
Taper Spacing (m)	6	6	-
Longitudinal Spacing (m)	6	6	-
Safety Zones			
Longitudinal (m)	5	5	-
Lateral (m)	0.5	0.5	-
Lanes (minimum)			
Lane Width (m)	3 (2.5)	3 (2.5)	-
Two-Way Road Width (m)	5	5	-

REV:	DESCRIPTION:	BY:	DATE:
KEY:			
●	ROAD CONE	—	PEDESTRIAN BARRIER
▲	SIGN MARKER	---	PEDESTRIAN ROUTE
■	WORKS AREA		
▨	LONGITUDINAL SAFETY ZONE		
—	LATERAL SAFETY ZONE		

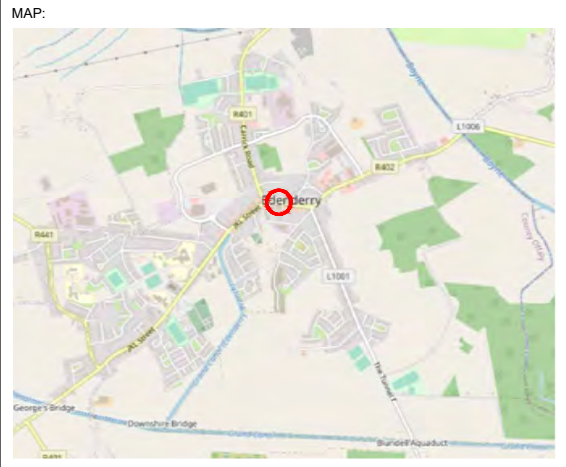

PROJECT: BUS STOP & FOOTPATH WORKS			
TITLE: LEVEL 1(iii) 50km/h 2-WAY TRAFFIC (NORTH WORKS)			
SCALE AT A3: NTS	DATE: 23/06/2023	DRAWN: SJ	CHECKED: NW
DRAWING NO: D007-141-004			REVISION: 0



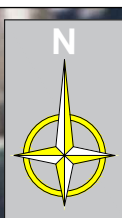
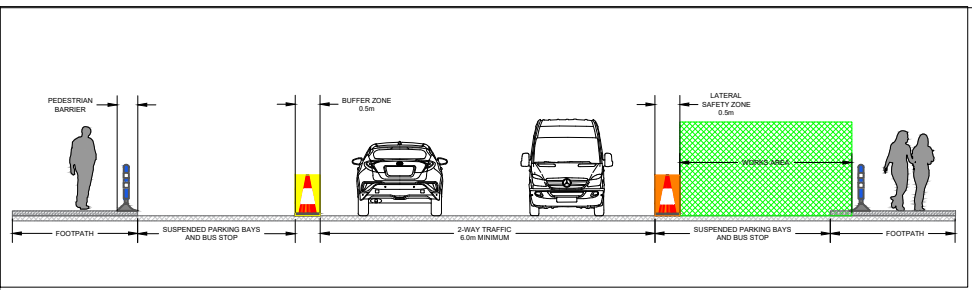

## JKL STREET - BUS STOP & FOOTPATH WORKS 2-WAY TRAFFIC (SOUTH WORKS)

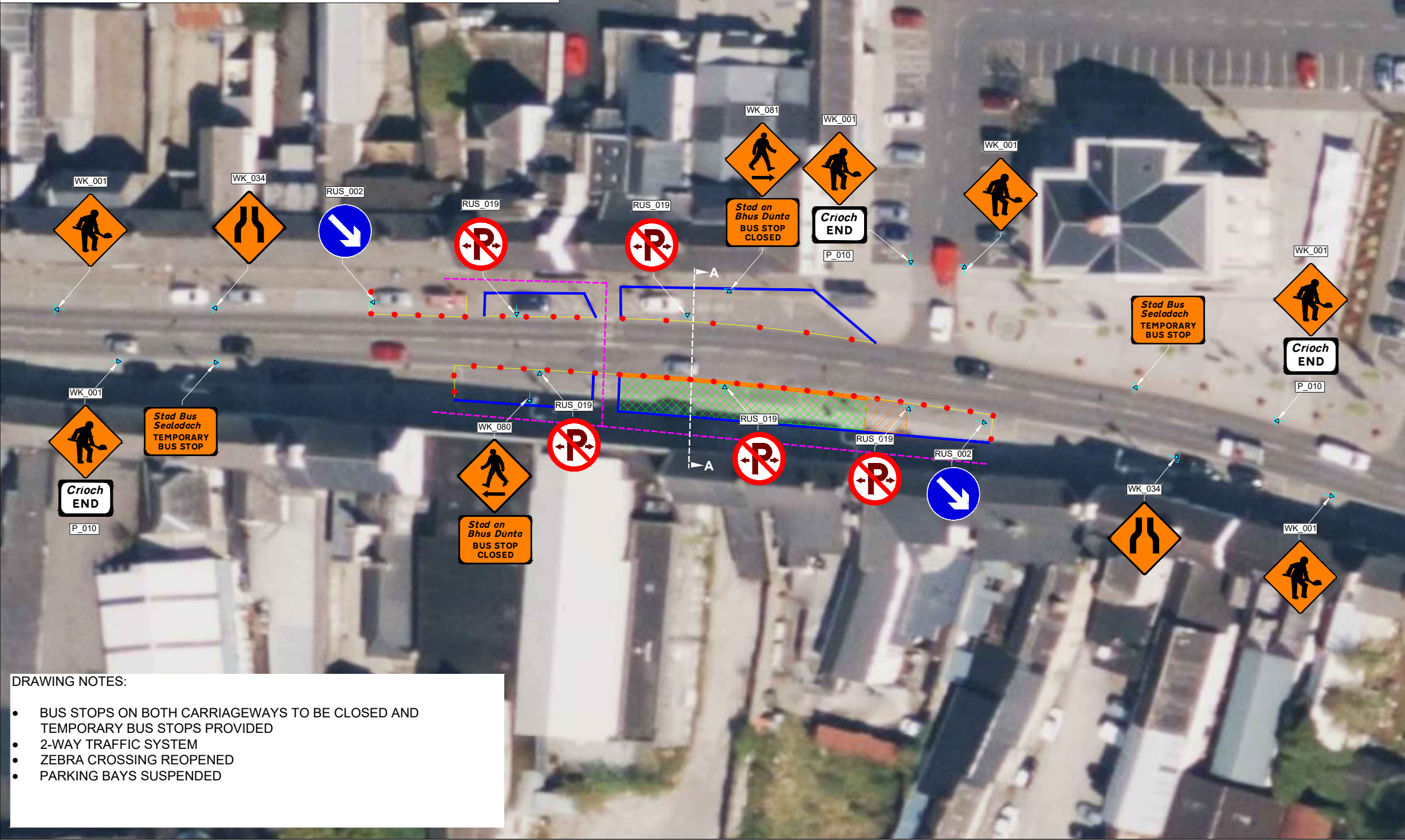

### DRAWING NOTES:

- BUS STOPS ON BOTH CARRIAGEWAYS TO BE CLOSED AND TEMPORARY BUS STOPS PROVIDED
- 2-WAY TRAFFIC SYSTEM
- ZEBRA CROSSING REOPENED
- PARKING BAYS SUSPENDED

© greenlight-tm Traffic Management Design & Consultancy



### NOTES:

- A) ALL INFORMATION CONTAINED IN THIS TTM DRAWING SHOULD BE CHECKED AGAINST THE EXISTING ROAD GEOMETRY TO ENSURE THAT THIS TRAFFIC MANAGEMENT DRAWING IS AS PER CURRENT CONDITIONS.
- B) THE TEMPORARY TRAFFIC MANAGEMENT CONTRACTOR IS REQUIRED TO HAVE CARRIED OUT A DYNAMIC ON-SITE RISK ASSESSMENT PRIOR TO THE INSTALLATION OF THIS TTM DRAWING TO ENSURE THAT THE CONDITIONS REFLECT THOSE CONSIDERED FOR THE DESIGN.
- C) ALL TTM WORKS ARE TO BE CARRIED OUT IN ACCORDANCE WITH GOVERNING BODY AND LOCAL AUTHORITY REQUIREMENTS AND BE INCLUDED IN THE SAFETY & HEALTH PLAN
- D) THIS TTM DRAWING HAS BEEN DRAFTED AS PER THE PARAMETERS SET OUT IN DTTAS CHAPTER 8 OF THE TRAFFIC SIGNS MANUAL TEMPORARY TRAFFIC MEASURES AND SIGNS FOR ROADWORKS 2019 FOR LEVEL 1 ROADS ONLY, AND AS SUCH IS NOT INTENDED TO BE USED ON ANY OTHER CLASSIFICATION OF ROAD.
- E) THIS SITE SPECIFIC TRAFFIC MANAGEMENT DRAWING APPLIES ONLY TO THE LOCATION, PROJECT TYPE AND GEOMETRY OF THE ROAD OF WHICH IS SPECIFIED.
- F) ANY REPRODUCTION OR COPYING OF THIS DOCUMENT IS PROHIBITED.
- G) THIS TTM DRAWING IS ONLY TO BE INSTALLED WHEN TRAFFIC COUNTS HAVE BEEN TAKEN AND RESULT IN THE APPROPRIATE LIMITS SET OUT IN DTTAS CHAPTER 8.
- H) THE TTM DESIGNER ACCEPTS NO RESPONSIBILITY FOR THE RESULTS WHERE CHAPTER 8, TTM DESIGN GUIDANCE AND TTM OPERATION GUIDANCE HAVE NOT BEEN ADHERED TO IN THEIR ENTIRETY.
- I) ANY ALTERATION OTHER THAN BY THE TTM DESIGNER RENDERS THIS TTM DRAWING AND INFORMATION HEREIN VOID.

CHAPTER 8 - ROAD LEVEL 1(iii): ≤ 50km/h			
Design Parameters	TYPE A >12 hours	TYPE B <12 hours	TYPE C <15 mins
Advance Warning Signs			
Sign Size (mm)	600	600	-
Sign Visibility (m)	50	50	50
No. of Signs	2	2	-
Cumulative Distance (m)	40	40	-
Distance between Advance Warning Signs (m)	20	20	-
Taper			
Lane Taper Rate	1 in 5	1 in 5	-
Hard Shoulder Taper Rate	-	-	-
Cones			
Cone Height (mm)	750	750	-
Taper Spacing (m)	3	3	-
Longitudinal Spacing (m)	3	3	-
Lamps (unit areas only)			
Taper Spacing (m)	6	6	-
Longitudinal Spacing (m)	6	6	-
Safety Zones			
Longitudinal (m)	5	5	-
Lateral (m)	0.5	0.5	-
Lanes (minimum)			
Lane Width (m)	3 (2.5)	3 (2.5)	-
Two-Way Road Width (m)	5	5	-

REV:	DESCRIPTION:	BY:	DATE:
KEY:			
●	ROAD CONE	—	PEDESTRIAN BARRIER
▲	SIGN MARKER	---	PEDESTRIAN ROUTE
■	WORKS AREA		
■	LONGITUDINAL SAFETY ZONE		
—	LATERAL SAFETY ZONE		

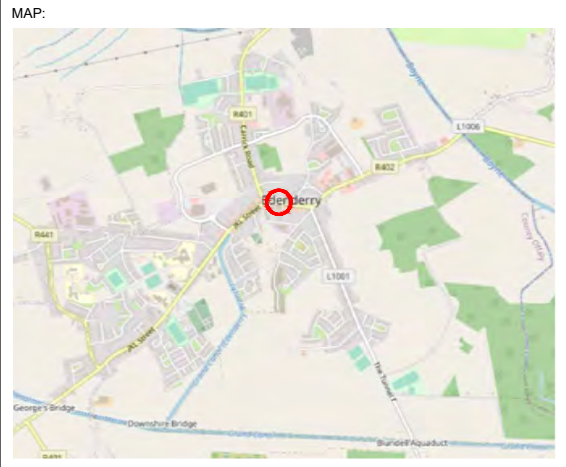

PROJECT: BUS STOP & FOOTPATH WORKS			
TITLE: LEVEL 1(iii) 50km/h 2-WAY TRAFFIC (SOUTH WORKS)			
SCALE AT A3: NTS	DATE: 23/06/2023	DRAWN: SJ	CHECKED: NW
DRAWING NO: D007-141-005			REVISION: 0